

SERVER CONFIGURATION

For licensing, specify if the computer is a server or client using a small program called License Server. To install this program, proceed as follows:

1. Download the **LicenseServer.zip** file and extract it to the desired location on the local hard drive.
2. Browse to the LicenseServer folder on the local hard drive.
3. Run the **Setup.exe**.
4. Follow the wizard steps to install the License server.

This program installs the license utility and activates the Graitec License Server.

SERVER LICENSE ACTIVATION

To activate a server license, proceed as follows:

1. From the Windows **Start** menu, select: **Programs > Graitec > License Server > License utility**.

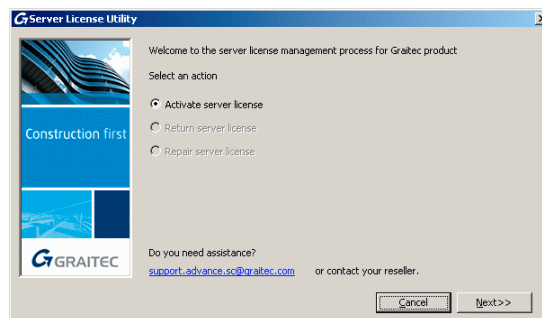

2. In the next dialog box enter the activation code and the serial number provided when purchasing Advance.

CLIENT CONFIGURATION

1. Install Advance Concrete on the client computer.
2. Start the License Manager and select **I want to connect to My company license server**. Click **Next**.
3. In the next installation step, provide the name of the machine on which the license manager is installed in the **Server** option.

After entering the server name and clicking the **Next** button, the installation program searches for the specified computer. This search might take some time.

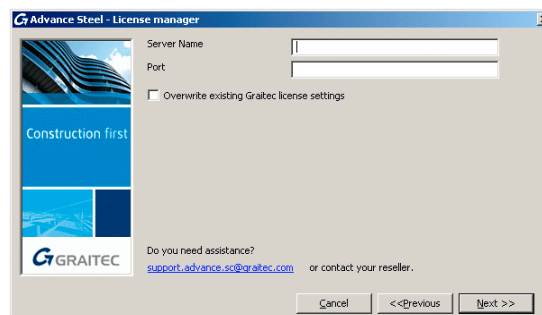

4. After the server is found, click **Finish** to complete the client configuration.